

±1/2 ACRE
FENCED YARD



8550 VALENTIA STREET

COMMERCE CITY, CO 80022

LEASE RATE

CALL BROKER FOR DETAILS

±1/2 ACRE FENCED YARD
QUICK ACCESS TO HIGHWAY 2,
1-76 & HIGHWAY 85



PROPERTY HIGHLIGHTS

- ±1/2 Acre fenced yard
- Three oversized drive-in doors
- I-2 Heavy industrial zoning
- Newer construction
- Drive-thru loading

PROPERTY FEATURES

ADDRESS	8550 Valentia Street Commerce City, Colorado 80022	POWER	200 Amps, 208 Volts 3-Phase (tbv)
PROPERTY TYPE	Industrial	DRIVE-IN DOORS	3 (12' w x 14' h)
BUILDING SIZE	±4,800 SF	CEILING HEIGHT	20' - 22'
LOT SIZE	0.98 Acre	OPEX	\$4.08/SF (2025 est.)
YEAR BUILT	2009	ZONING	I-2



8550

VALENTIA STREET

COMMERCE CITY, CO 80022

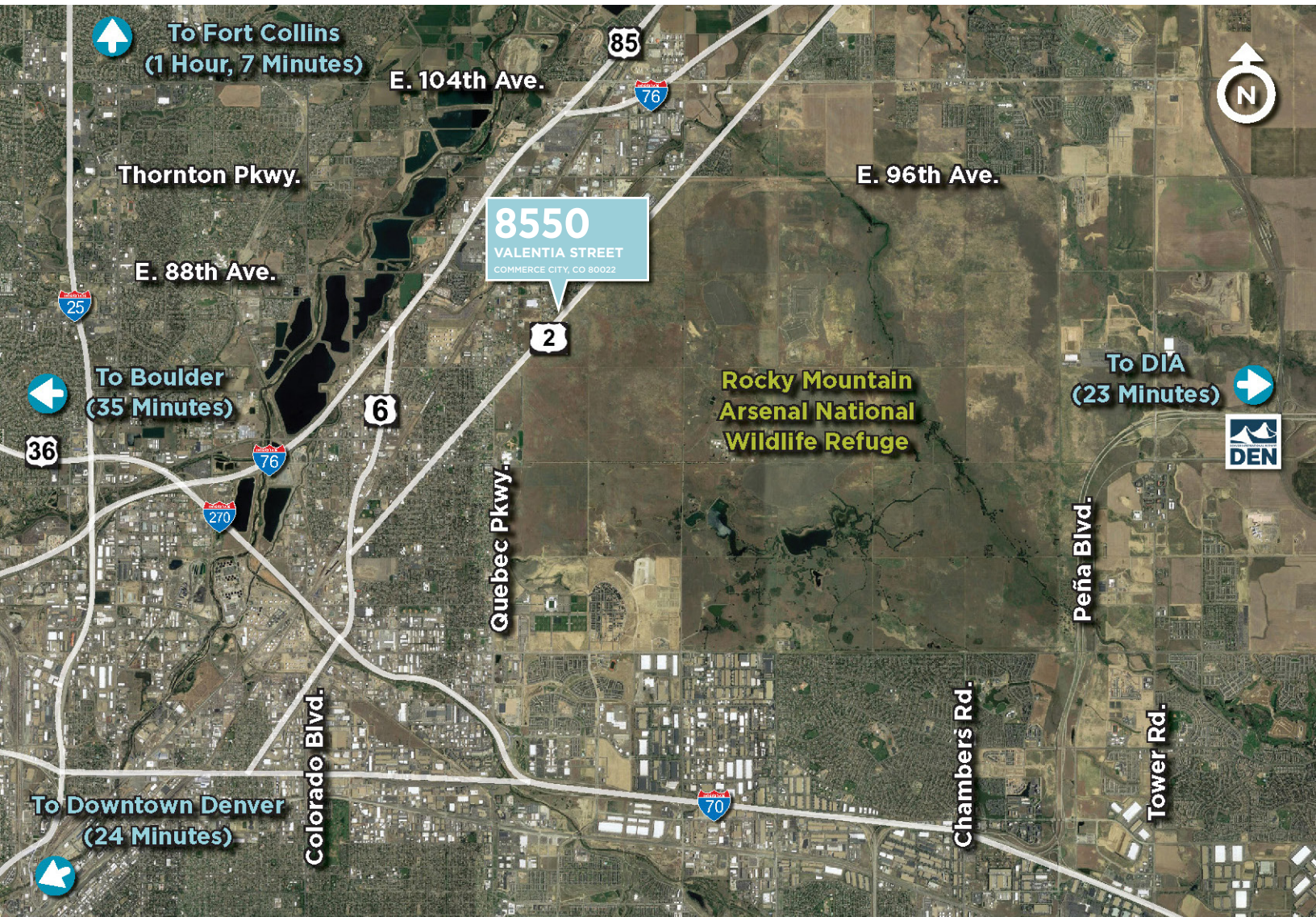

For more information, please contact:

AARON VALDEZ, SIOR
Executive Director
+1 303 819-7333
aaron.valdez@cushwake.com

TYLER SMITH, CCIM, SIOR
Executive Director
+1 303 312 4296
t.smith@cushwake.com

ALEC RHODES, SIOR
Executive Director
+1 303 312 4282
alec.rhodes@cushwake.com

1401 Lawrence Street, Suite 1100
Denver, Colorado 80202
T +1 303 292 3700
F +1 303 534 8270
cushmanwakefield.com

©2024 Cushman & Wakefield. All rights reserved. The information contained in this communication is strictly confidential. This information has been obtained from sources believed to be reliable but has not been verified. NO WARRANTY OR REPRESENTATION, EXPRESS OR IMPLIED, IS MADE AS TO THE CONDITION OF THE PROPERTY (OR PROPERTIES) REFERENCED HEREIN OR AS TO THE ACCURACY OR COMPLETENESS OF THE INFORMATION CONTAINED HEREIN, AND SAME IS SUBMITTED SUBJECT TO ERRORS, OMISSIONS, CHANGE OF PRICE, RENTAL OR OTHER CONDITIONS, WITHDRAWAL WITHOUT NOTICE, AND TO ANY SPECIAL LISTING CONDITIONS IMPOSED BY THE PROPERTY OWNER(S). ANY PROJECTIONS, OPINIONS OR ESTIMATES ARE SUBJECT TO UNCERTAINTY AND DO NOT SIGNIFY CURRENT OR FUTURE PROPERTY PERFORMANCE.